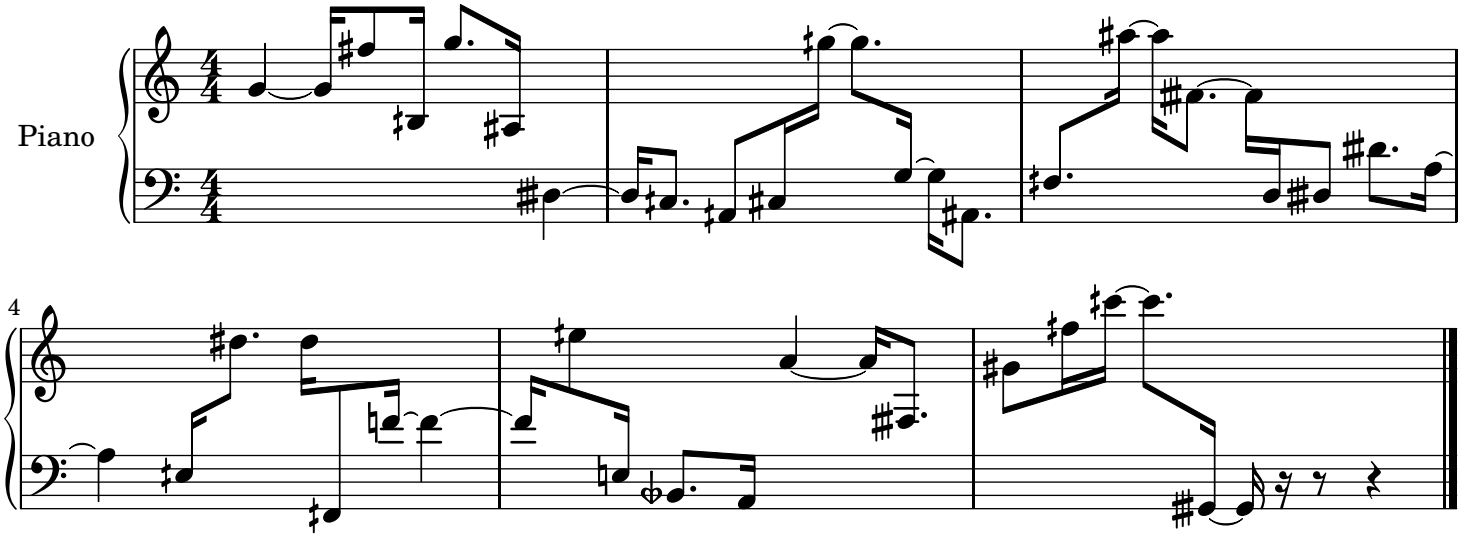
Piano
4